

Guidance on completion attached at (1).

DELEGATED DECISION

REGENERATION AND LOCAL SERVICES

8TH NOVEMBER 2018

TEMPORARY TRAFFIC REGULATION ORDER



Report of REGENERATION AND LOCAL SERVICES

Brian Buckley – Strategic Highways Manager, Technical Services

Purpose of the Report

To consider a request for temporary traffic regulation by Order on Monday 4 February 2019 for the purpose of new electricity supply installation works.

Background

Works are proposed by Clancy Docwra to undertake works within the confines of the highway at Lyndhurst Road, Oxhill, Stanley.

Details of any alternative options considered and rejected when making the decision

Other traffic management arrangements have been considered and the most appropriate method is for temporary closure for up to 2 weeks.

Recommendations and reasons

It is recommended that the Council exercises its powers under the Road Traffic Regulation Act 1984 to effect a Temporary Traffic Regulation Order to facilitate the proposed works

Decision

The recommendation is approved and that following, consultations with the Chief of Police, arrangements be made to progress the advertising of Public Notices and sealing of an Order.

Contact: Steven Galloway

Tel: 03000 267095

Appendix 1: Implications

Finance – Costs to be charged to the scheme/applicant

Staffing – Network Management Team

Risk – N/A

Equality and Diversity / Public Sector Equality Duty - N/A

Accommodation – N/A

Crime and Disorder – N/A

Human Rights – No impact

Consultation – Chief of Police, Local Members, Public Transport Providers (via the Public Transport Team)

Procurement – Advertising in a public newspaper with costs recharged to the scheme/applicant

Disability Issues – Considered and mitigated during consideration and agreement with works undertaker

Legal Implications – TTRO checked, prepared and advertised via Legal Services

TEMPORARY ROAD CLOSURE

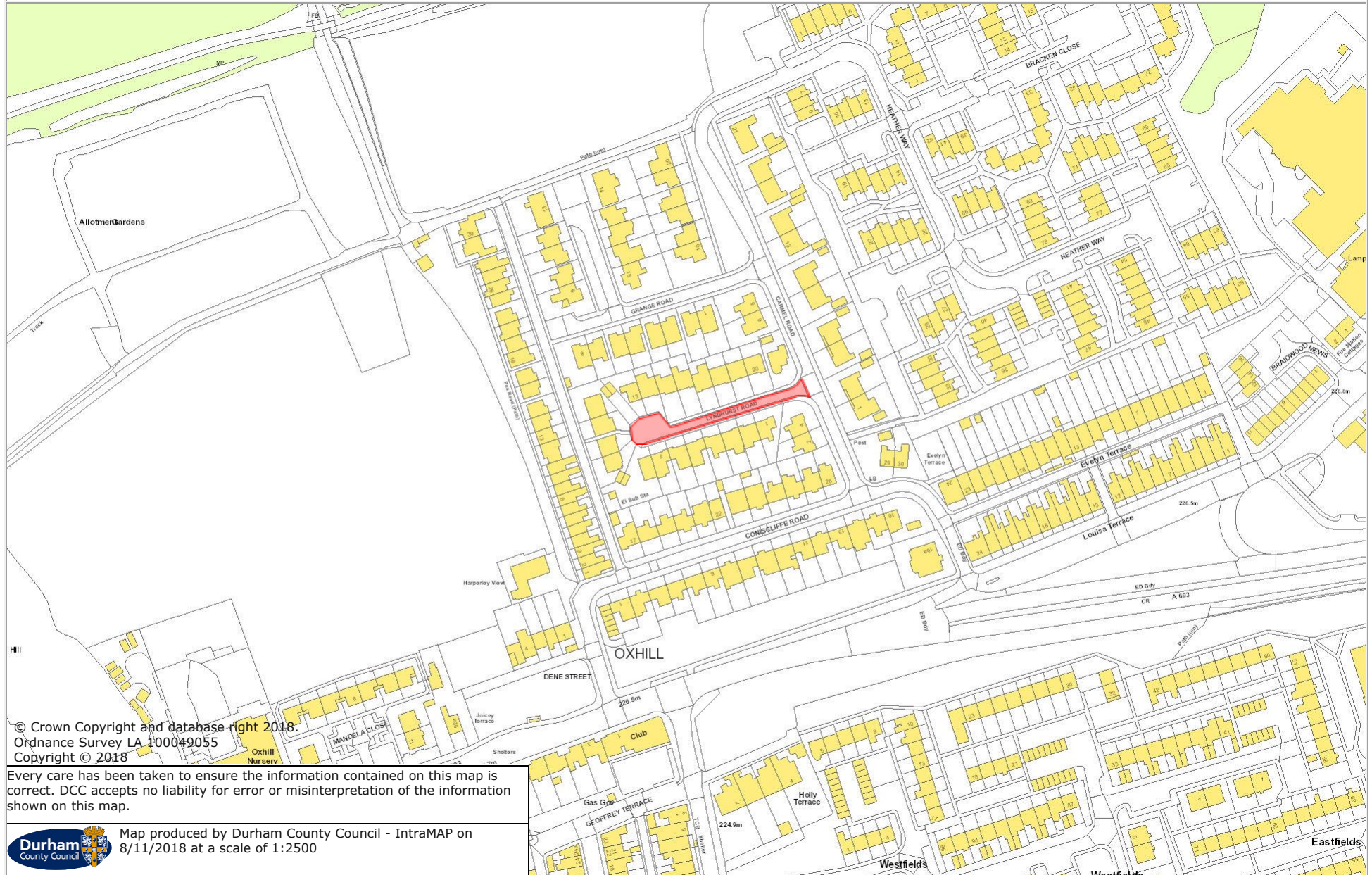

© Crown Copyright and database right 2018.
Ordnance Survey LA 100049055
Copyright © 2018

Every care has been taken to ensure the information contained on this map is correct. DCC accepts no liability for error or misinterpretation of the information shown on this map.



Map produced by Durham County Council - IntraMAP on 8/11/2018 at a scale of 1:2500